

בראש השנה

עיבוד לתזמורת כלי נשיפה צעירה – נחמן יריב

מילים ולחן : נעמי שמר

בראש השנה, בראש השנה
פרחה שושנה אצלי בגינה
בראש השנה סירה לבנה
עגנה לה בחוף פתאום

בראש השנה, בראש השנה
ליבנו ענה בתפילה נושנה
שיפה ושונה תהא השנה
אשר מתחילה לה היום

בראש השנה, בראש השנה
פרחה עננה ברקיע הסתיו
בראש השנה כנר נשמה
נדלק בשדה חצב

בראש השנה, בראש השנה
ליבנו ענה בתפילה נושנה
שיפה ושונה תהא השנה
אשר מתחילה עכשיו.

בראש השנה, בראש השנה
פרחה מנגינה שאיש לא הכיר
ותוך יממה הזמר המה
מכל חלונות העיר

בראש השנה, בראש השנה
ליבנו ענה בתפילה נושנה
שיפה ושונה תהא השנה
אשר מתחילה בשיר

בראש השנה

לחן: נעמי שמר
עיבוד: נחמן יריב

$\text{♩} = 100$

8

Fl. *mf*

Fl. *mf*

B \flat Cl. *mf*

B \flat Cl. *mf*

A. Sax.

T. Sax.

B \flat Tpt. *p*

B \flat Tpt. *p*

F Hn.

Tbn.

Euph.

Tba.

H

H

Trgl.

Fl.
Fl.
B \flat Cl.
B \flat Cl.
A. Sax.
T. Sax.
B \flat Tpt.
B \flat Tpt.
F Hn.
Tbn.
Euph.
Tba.
Perc.

Fl. *mf*

Fl. *mf*

B♭ Cl. *mf*

B♭ Cl. *mf*

A. Sax. *p* *mf*

T. Sax.

B♭ Tpt. *p*

B♭ Tpt. *p*

F Hn. *p*

Tbn.

Euph.

Tba.

Tamb

The musical score for page 29 includes the following parts and details:

- Saxophones (Sax.):**
- Horns (Hn.):**

36

Fl.

Fl.

B \flat Cl.

B \flat Cl.

A. Sax.

T. Sax.

B \flat Tpt.

B \flat Tpt.

F Hn.

Tbn.

Euph.

Tba.

1.

2.

Flute 1

בראש השנה

לחן: נעמי שמר
עיבוד: נחמן יריב

$\text{♩} = 100$

1. Musical staff 1: Flute 1, measures 1-8. The staff is in 3/4 time with a key signature of two flats. It begins with a forte (*f*) dynamic and a slur over the first four notes. A hairpin crescendo leads to a piano (*p*) dynamic at measure 6. The piece ends with a double bar line.

9. Musical staff 2: Flute 1, measures 9-16. The staff continues with a mezzo-forte (*mf*) dynamic. It features a series of eighth notes and quarter notes, ending with a double bar line.

17. Musical staff 3: Flute 1, measures 17-25. The staff continues with a mezzo-forte (*mf*) dynamic. It includes a triplet of eighth notes in measure 25, followed by a double bar line.

26. Musical staff 4: Flute 1, measures 26-33. The staff continues with a mezzo-forte (*mf*) dynamic. It features a series of eighth notes and quarter notes, ending with a double bar line.

34. Musical staff 5: Flute 1, measures 34-41. The staff continues with a mezzo-forte (*mf*) dynamic. It includes first and second endings (1. and 2.) in measures 35-36, followed by a double bar line.

Flute 2

בראש השנה

לחן: נעמי שמר
עיבוד: נחמן יריב

♩ = 100

f *p*

9

mf

17

mf

26

34

1. 2.

B \flat Clarinet 1

בראש השנה

לחן: נעמי שמר
עיבוד: נחמן יריב

$\text{♩} = 100$

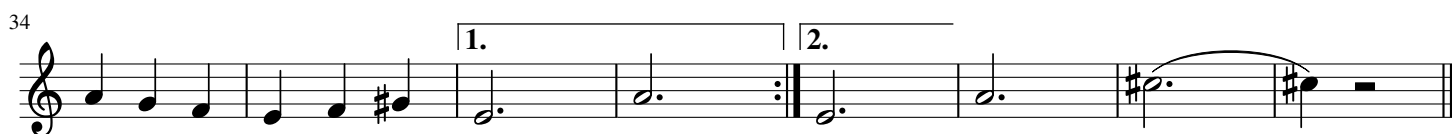

B \flat Clarinet 2

בראש השנה

לחן: נעמי שמר
עיבוד: נחמן יריב

$\text{♩} = 100$

f *mf*

9

mf

17

mf

26

mf

34

1. 2. *mf*

Alto Saxophone

בראש השנה

לחן: נעמי שמר
עיבוד: נחמן יריב

♩ = 100

9

17

25

33

Tenor Saxophone

בראש השנה

לחן: נעמי שמר
עיבוד: נחמן יריב

♩ = 100

1

9

18

26

34

B \flat Trumpet 1

בראש השנה

לחן: נעמי שמר
עיבוד: נחמן יריב

$\text{♩} = 100$

4

mf

11

p

18

p

25

3

mf

34

1. 2.

mf

B♭ Trumpet 2

בראש השנה

לחן: נעמי שמר
עיבוד: נחמן יריב

♩ = 100

4

mf

11

p

18

p

25

3

mf

34

1. 2.

Horn in F

בראש השנה

לחן: נעמי שמר
עיבוד: נחמן יריב

♩ = 100

Trombone

בראש השנה

לחן: נעמי שמר
עיבוד: נחמן יריב

♩ = 100

9

18

26

34

Euphonium

בראש השנה

לחן: נעמי שמר
עיבוד: נחמן יריב

$\text{♩} = 100$

9

18

26

34

Tuba

בראש השנה

לחן: נעמי שמר
עיבוד: נחמן יריב

♩ = 100

9

18

26

34

Snare Drum
Bass Drum

בראש השנה

לחן: נעמי שמר
עיבוד: נחמן יריב

♩ = 100

5

S.Dr. 3/4
B.Dr. *f* *p*

9

18

26

34

1. 2.

Triangle
Tambourine

בראש השנה

לחן: נעמי שמר
עיבוד: נחמן יריב

♩ = 100

Trgl.

Tamb.

9

Trgl.

18

Tamb

26

34