

דונה דונה

לחן: שלום סקונדה
עיבוד: נחמן יריב

The musical score is for the piece "Dona Dona" and is arranged for a large ensemble. It features the following instruments and parts:

6

Fl.
Fl.
Bb Cl.
Bb Cl.
A. Sax.
T. Sax.
Bb Tpt.
Bb Tpt.
F Hn.
Tbn.
Euph.
Tba.
Drs.

11

Fl.

Fl.

B \flat Cl.

B \flat Cl.

A. Sax.

T. Sax.

B \flat Tpt.

B \flat Tpt.

F Hn.

Tbn.

Euph.

Tba.

Drs.

16

Fl.
Fl.
Bb Cl.
Bb Cl.
A. Sax.
T. Sax.
Bb Tpt.
Bb Tpt.
F Hn.
Tbn.
Euph.
Tba.
Drs.

Fl. Fl. B♭ Cl. B♭ Cl. A. Sax. T. Sax. B♭ Tpt. B♭ Tpt. F Hn. Tbn. Euph. Tba. Drs.

Fl. (Two staves)

B♭ Cl. (Two staves)

A. Sax.

T. Sax.

B♭ Tpt. (Two staves)

F Hn.

Tbn.

Euph.

Tba.

Drs. (Two staves)

Flute 1

דונה דונה

לחן: שלום סקונדה
עיבוד: נחמן יריב

rit. A Tempo

f *mf*

6

11

16

21

26 rit

Flute 2

דונה דונה

לחן: שלום סקונדה
עיבוד: נחמן יריב

1

6

11

16

21

26

B \flat Clarinet 1

דונה דונה

לחן: שלום סקונדה
עיבוד: נחמן יריב

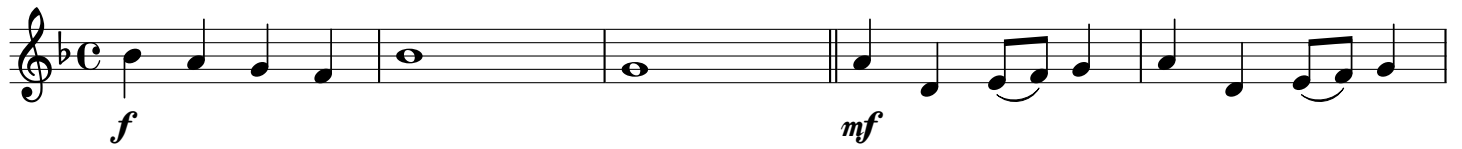

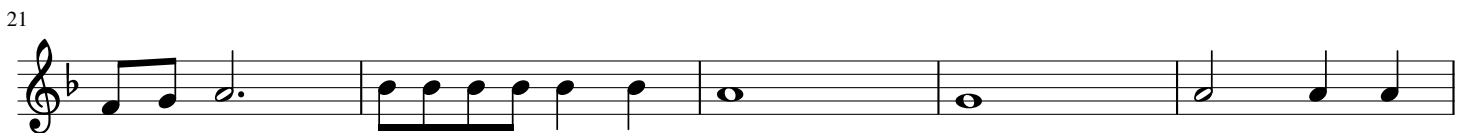

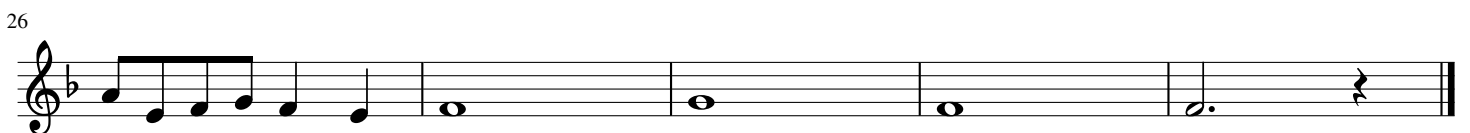

B \flat Clarinet 2

דונה דונה

לחן: שלום סקונדה
עיבוד: נחמן יריב

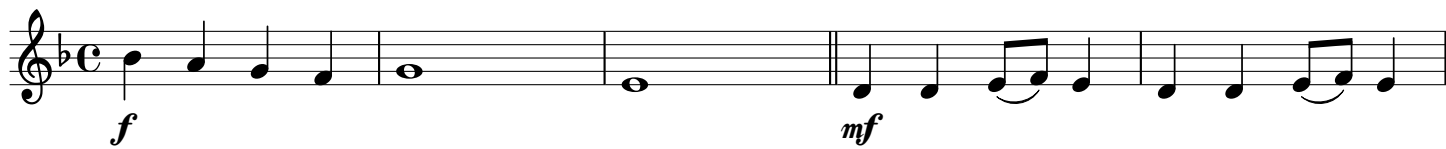

6

11

16

21

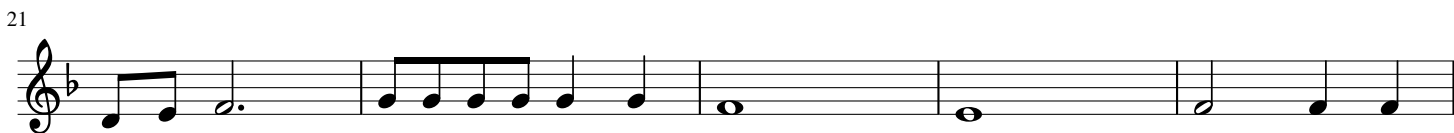

26

Alto Saxophone

דונה דונה

לחן: שלום סקונדה
עיבוד: נחמן יריב

6

11

16

21

26

Tenor Saxophone

דונה דונה

לחן: שלום סקונדה
עיבוד: נחמן יריב

B \flat Trumpet 1

דונה דונה

לחן: שלום סקונדה
עיבוד: נחמן יריב

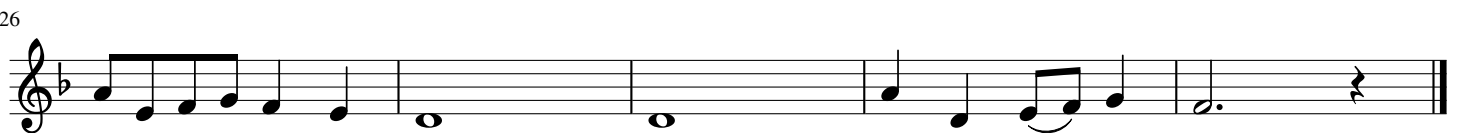
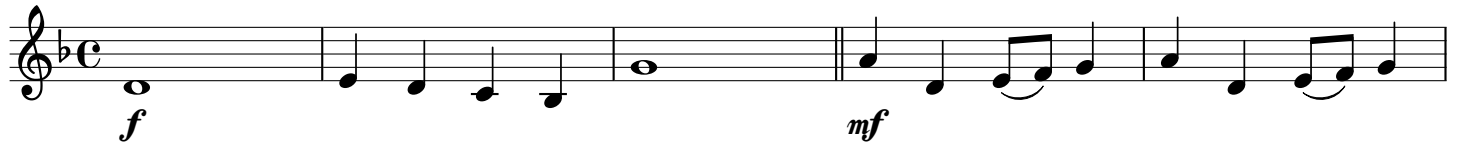

B♭ Trumpet 2

דונה דונה

לחן: שלום סקונדה
עיבוד: נחמן יריב

6

11

16

21

26

Horn in F

דונה דונה

לחן: שלום סקונדה
עיבוד: נחמן יריב

6

11

16

21

26

נרכש ע"י הפיקוח על המוסיקה במשרד החינוך

Trombone

דונה דונה

לחן: שלום סקונדה
עיבוד: נחמן יריב

6

11

16

21

26

Euphonium

דונה דונה

לחן: שלום סקונדה
עיבוד: נחמן יריב

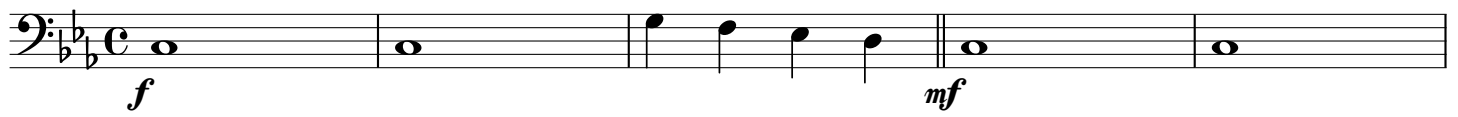

Tuba

דונה דונה

לחן: שלום סקונדה
עיבוד: נחמן יריב

6

11

16

21

26

Drumset 1

דונה דונה

לחן: שלום סקונדה
עיבוד: נחמן יריב

דונה דונה

לחן: שלום סקונדה
עיבוד: נחמן יריב

5

S.Cym. *f*

Trgl.

6

11

16

21

26