

# רציתי שתדע

## אלוהים שלי

### עיבוד לתזמורת כלי נשיפה – נחמן יריב

מילים ולחן : עוזי חיטמן

אלהים שלי, רציתי שתדע  
חלום שחלמתי בלילה במטה  
ובחלום ראיתי מלח  
ממצולות הים עלה ואמר לי כך

באתי מן המים, ממצולות הים  
לשאת ברכת שלום לילדי כל העולם  
לשאת ברכת שלום לילדי כל העולם

וכשהתעוררתי נזכרתי בחלום

אלהים שלי, רציתי שתדע  
חלום שחלמתי בלילה במטה  
ובחלום ראיתי מלאך  
משמים בא אלי ואמר לי כך

באתי משמים, עברתי נדודים  
לשאת ברכת שלום לכל הילדים  
לשאת ברכת שלום לכל הילדים

וכשהתעוררתי נזכרתי בחלום  
ויצאתי לחפש מעט שלום  
ולא היה מלאך ולא היה שלום  
הוא מזמן הלך ואני עם החלום

השיר נכתב בסוף שנת 1977 ונכלל באלבום השני של חיטמן "נולדתי לשלום", אלבום אשר הוקדש לבנו הבכור שנולד באותה העת. השיר מיצב את חיטמן ככותב שירים ילדים. חיטמן הופיע עם השיר בפסטיבל שירי הילדים של 1977 ובהמשך הגיע השיר למקום ה-5 במצעד הפזמונים העברי השנתי של שנת תשל"ח.

השיר עוסק בפנייתו של ילד לאלוהים תחת הכותרת "אלוהים שלי רציתי שתדע". הילד הדובר בשיר מספר לאלוהיו על שני חלומות שחלם, באחד מהם חל מפגש עם מלאך ובשני עם מלח שמספרים לו שהגיעו כדי לברך בשלום את ילדי העולם. בסיום השיר מתגלה לילד כי עדיין לא שורר שלום בעולם, אך הוא אינו פונה לאלוהים בבקשה ומסתפק בסיפור. בכך מתבטאת בשיר תמימותו של הילד לצד שאיפתו הנאיבית לשלום.

בשנת 2004 השיר נבחר כשיר האהוב ביותר מפסטיבלי הילדים במצעד פסטיבלי הילדים שערך האתר ynet. בשנת 2011 נבחר לשיר הילדים האהוב במצעד שערך עיתון ישראל היום וזכייתו ערוץ 2 קשת במסגרת הזכייה ביצעו את השיר משתתפי התוכנית "בית ספר למוסיקה"

[קרא עוד...](#)

# רציתי שתדע

אלוהים שלי

לחן: עוזי חיטמן

עיבוד: נחמן יריב

Flute *f* *mf*

Flute *f* *mf*

B $\flat$  Clarinet *f* *mf*

B $\flat$  Clarinet *f* *mf*

Alto Saxophone *f* *mf*

Tenor Saxophone *f* *mf*

B $\flat$  Trumpet *f* *mf*

B $\flat$  Trumpet *f* *mf*

Horn in F *f* *mf*

Trombone *f* *mf*

Euphonium *f* *mf*

Tuba *f* *mf*

Drumset

S.Dr. *f* *mf*

B.Dr. *f* *mf*

Tamb. *f*

S.Cym. *f*

Fl.  
Fl.  
Bb Cl.  
Bb Cl.  
A. Sax.  
T. Sax.  
Bb Tpt.  
Bb Tpt.  
F Hn.  
Tbn.  
Euph.  
Tba.  
Drs.

9

Fl.

Fl.

Bb Cl.

Bb Cl.

A. Sax.

T. Sax.

Bb Tpt.

Bb Tpt.

F Hn.

Tbn.

Euph.

Tba.

Drs.

Fl. (Two staves)  
B♭ Cl. (Two staves)  
A. Sax.  
T. Sax.  
B♭ Tpt. (Two staves)  
F Hn.  
Tbn.  
Euph.  
Tba.  
Drs. (Two staves)

Fl.  
Fl.  
B♭ Cl.  
B♭ Cl.  
A. Sax.  
T. Sax.  
B♭ Tpt.  
B♭ Tpt.  
F Hn.  
Tbn.  
Euph.  
Tba.  
Drs.

Fl. (Flute) - Two staves, both in treble clef with a key signature of two flats. The upper staff plays a melodic line with eighth and sixteenth notes, while the lower staff provides harmonic support with sustained notes.

B♭ Cl. (B-flat Clarinet) - Two staves, both in treble clef with a key signature of two flats. The upper staff has a melodic line with some chromaticism, and the lower staff plays a steady accompaniment.

A. Sax. (Alto Saxophone) - Treble clef, two flats key signature. Melodic line with eighth notes and some chromatic movement.

T. Sax. (Tenor Saxophone) - Treble clef, two flats key signature. Melodic line with eighth notes and some chromatic movement.

B♭ Tpt. (B-flat Trumpet) - Two staves, both in treble clef with a key signature of two flats. The upper staff has a melodic line with eighth notes, and the lower staff provides harmonic support.

F Hn. (French Horn) - Treble clef, two flats key signature. Melodic line with eighth notes and some chromatic movement.

Tbn. (Tuba) - Bass clef, two flats key signature. Melodic line with eighth notes and some chromatic movement.

Euph. (Euphonium) - Bass clef, two flats key signature. Melodic line with eighth notes and some chromatic movement.

Tba. (Tuba) - Bass clef, two flats key signature. Melodic line with eighth notes and some chromatic movement.

Fl. Fl. B♭ Cl. B♭ Cl. A. Sax. T. Sax. B♭ Tpt. B♭ Tpt. F Hn. Tbn. Euph. Tba. Drs.

Fl.

Fl.

B♭ Cl.

B♭ Cl.

A. Sax.

T. Sax.

B♭ Tpt.

B♭ Tpt.

F Hn.

Tbn.

Euph.

Tba.

Drs.

Flute 1

רציתי שתדע

אלוהים שלי

לחן: עוזי חיטמן

עיבוד: נחמן יריב

1

6

11

16

21

26

31

Flute 2

רציתי שתדע

אלוהים שלי

לחן: עוזי חיטמן

עיבוד: נחמן יריב

B $\flat$  Clarinet 1

רציתי שתדע

אלוהים שלי

לחן: עוזי חיטמן

עיבוד: נחמן יריב

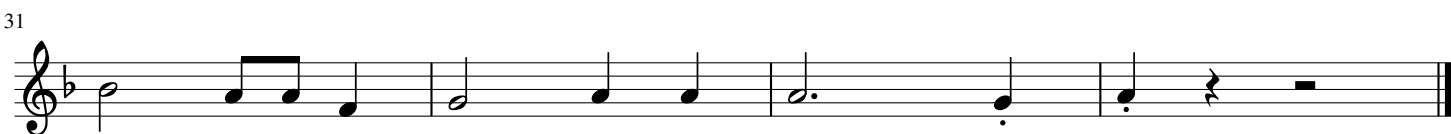
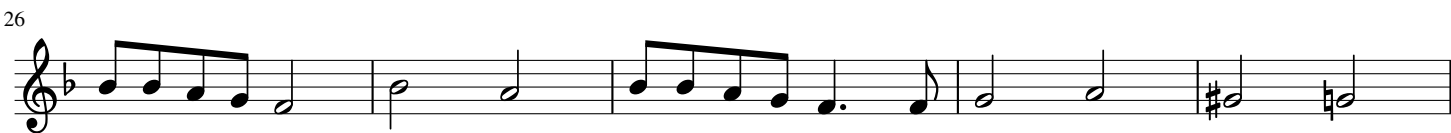

B $\flat$  Clarinet 2

רציתי שתדע

אלוהים שלי

לחן: עוזי חיטמן

עיבוד: נחמן יריב

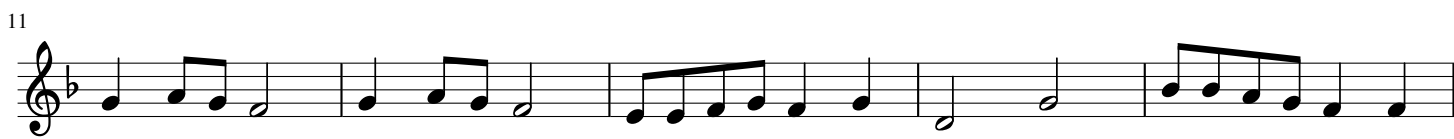

Alto Saxophone

רציתי שתדע

אלוהים שלי

לחן: עוזי חיטמן  
עיבוד: נחמן יריב

Tenor Saxophone

רציתי שתדע

אלוהים שלי

לחן: עוזי חיטמן  
עיבוד: נחמן יריב

B $\flat$  Trumpet 1

רציתי שתדע

אלוהים שלי

לחן: עוזי חיטמן

עיבוד: נחמן יריב

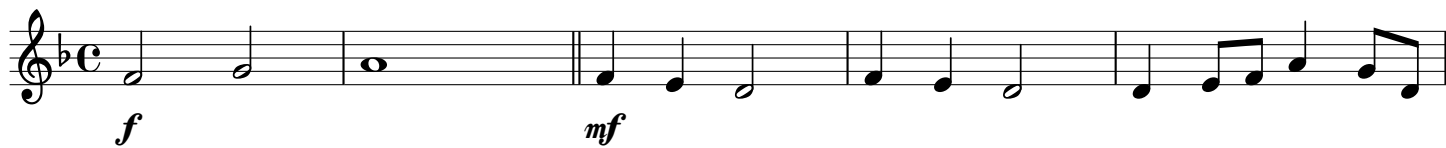

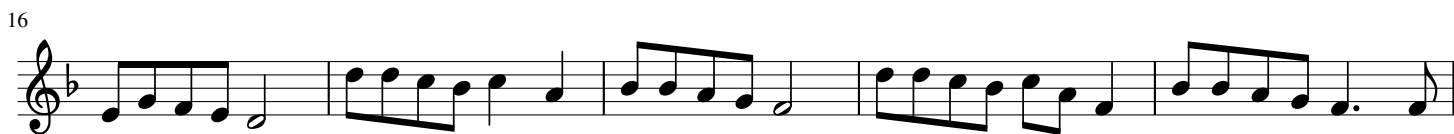

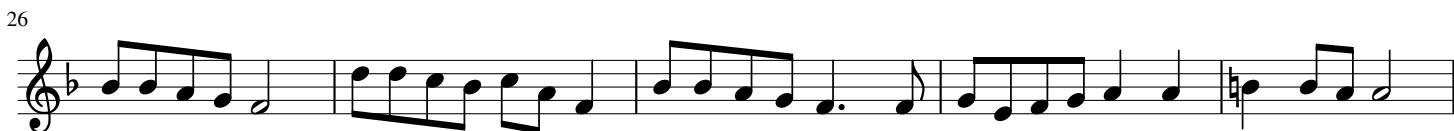

B♭ Trumpet 2

רציתי שתדע

אלוהים שלי

לחן: עוזי חיטמן  
עיבוד: נחמן יריב

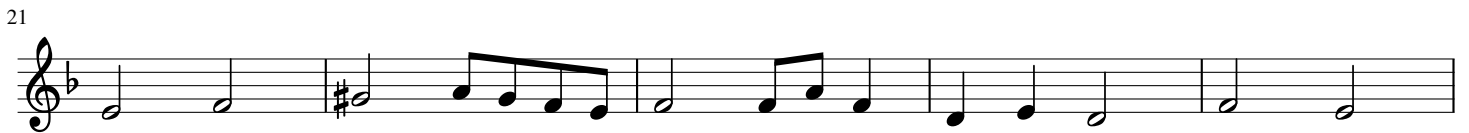

Horn in F

רציתי שתדע

אלוהים שלי

לחן: עוזי חיטמן  
עיבוד: נחמן יריב

Trombone

רציתי שתדע

אלוהים שלי

לחן: עוזי חיטמן  
עיבוד: נחמן יריב

6

6

11

16

21

26

31

Euphonium

רציתי שתדע

אלוהים שלי

לחן: עוזי חיטמן  
עיבוד: נחמן יריב

6

6

11

16

21

26

31

Tuba

רציתי שתדע

אלוהים שלי

לחן: עוזי היטמן  
עיבוד: נחמן יריב

6

11

16

21

26

31

# Drumset 1

## רציתי שתדע

אלוהים שלי

לחן: עוזי חיטמן

עיבוד: נחמן יריב

S.Dr. *f* *mf*

B.Dr. *f* *mf*

6

11

16

21

26

31

# רציתי שתדע

אלוהים שלי

לחן: עוזי חיטמן  
עיבוד: נחמן יריב

Tamb.  
S.Cym. *f*

6

11

17

22

27

32