

חנוכה חג יפה כל כך

לחן: עממי
עיבוד: נחמן יריב

Musical score for 'חנוכה חג יפה כל כך' (Chanukah Hag Yפה Kl Kech). The score is arranged for a full band and includes the following instruments and parts:

- Flute (Two staves)
- B♭ Clarinet (Two staves)
- Alto Saxophone
- Tenor Saxophone
- B♭ Trumpet (Two staves)
- Horn in F
- Trombone
- Euphonium
- Tuba
- Drumset (S.Dr. and B.Dr.)
- Tambourine

7

Fl.

Fl.

B \flat Cl.

B \flat Cl.

A. Sax.

T. Sax.

B \flat Tpt.

B \flat Tpt.

F Hn.

Tbn.

Euph.

Tba.

Drs.

Tamb.

Fl. (Flute) - Two staves, both in treble clef with a key signature of two flats. The first staff plays a melodic line with eighth and quarter notes, while the second staff provides harmonic support with similar rhythmic patterns.

B♭ Cl. (B-flat Clarinet) - Two staves, both in treble clef with a key signature of two flats. The parts are similar to the flute parts, with the second staff often playing a lower octave or providing a different texture.

A. Sax. (Alto Saxophone) - Treble clef with a key signature of one sharp. It plays a melodic line with eighth and quarter notes.

T. Sax. (Tenor Saxophone) - Treble clef with a key signature of two flats. It plays a lower, more sustained line with quarter notes.

B♭ Tpt. (B-flat Trumpet) - Two staves, both in treble clef with a key signature of two flats. The parts are similar, with the second staff often playing a lower octave.

F Hn. (French Horn) - Treble clef with a key signature of two flats. It plays a melodic line with quarter and eighth notes.

Tbn. (Trombone) - Bass clef with a key signature of two flats. It plays a lower, sustained line with quarter notes.

Euph. (Euphonium) - Bass clef with a key signature of two flats. It plays a lower, sustained line with quarter notes.

Tba. (Tuba) - Bass clef with a key signature of two flats. It plays a lower, sustained line with quarter notes.

Tamb. (Tambourine) - Two staves. The top staff shows a pattern of eighth notes with accents, and the bottom staff shows a pattern of eighth notes with accents and rests.

Fl. (Two staves)
B♭ Cl. (Two staves)
A. Sax. (One staff)
T. Sax. (One staff)
B♭ Tpt. (Two staves)
F Hn. (One staff)
Tbn. (One staff)
Euph. (One staff)
Tba. (One staff)
Drs. (One staff)
Tamb. (One staff)

Fl. Fl. B♭ Cl. B♭ Cl. A. Sax. T. Sax. B♭ Tpt. B♭ Tpt. F Hn. Tbn. Euph. Tba. Drs. Tamb.

The musical score is arranged in a standard orchestral layout. The woodwind section includes two flutes (Fl.), two B-flat clarinets (B♭ Cl.), an alto saxophone (A. Sax.), and a tenor saxophone (T. Sax.). The brass section consists of two B-flat trumpets (B♭ Tpt.), one F horn (F Hn.), one trombone (Tbn.), one euphonium (Euph.), and one tuba (Tba.). The percussion section includes a drum set (Drs.) and a tambourine (Tamb.). The score is written in a key signature of two flats (B-flat major or D-flat minor) and a common time signature. The woodwinds and brass play melodic lines with various rhythmic patterns, while the percussion provides a steady accompaniment.

Fl. (Flute) - Two staves, both in treble clef with a key signature of two flats. The first staff plays a melodic line with eighth and quarter notes, while the second staff provides harmonic support with similar rhythmic patterns.

B♭ Cl. (B-flat Clarinet) - Two staves, both in treble clef with a key signature of two flats. The parts are similar to the flute parts, with the first staff being more melodic.

A. Sax. (Alto Saxophone) - Treble clef with a key signature of one sharp (F#). It plays a melodic line with eighth and quarter notes.

T. Sax. (Tenor Saxophone) - Treble clef with a key signature of two flats. It plays a more rhythmic part with quarter and eighth notes.

B♭ Tpt. (B-flat Trumpet) - Two staves, both in treble clef with a key signature of two flats. The parts are similar, with the first staff being more melodic.

F Hn. (French Horn) - Treble clef with a key signature of two flats. It plays a rhythmic part with quarter and eighth notes.

Tbn. (Trombone) - Bass clef with a key signature of two flats. It plays a rhythmic part with quarter and eighth notes.

Euph. (Euphonium) - Bass clef with a key signature of two flats. It plays a rhythmic part with quarter and eighth notes.

Tba. (Tuba) - Bass clef with a key signature of two flats. It plays a rhythmic part with quarter and eighth notes.

Flute 1

חנוכה חג יפה כל כך

לחן: עממי
עיבוד: נחמן יריב

7

Flute 2

חנוכה חג יפה כל כך

לחן: עממי
עיבוד: נחמן יריב

7

13

19

25

31

B \flat Clarinet 1

חנוכה חג יפה כל כך

לחן: עממי
עיבוד: נחמן יריב

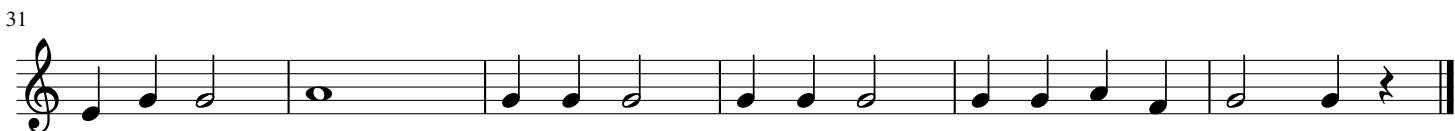
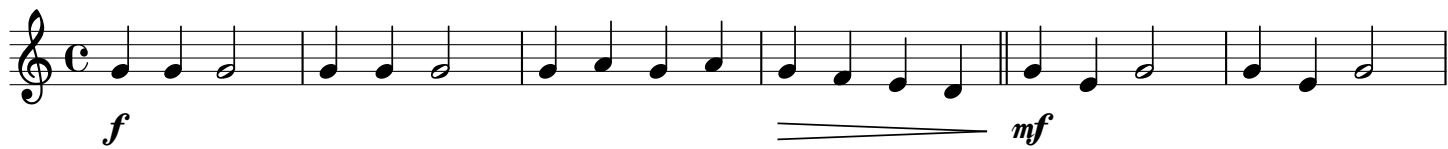

B \flat Clarinet 2

חנוכה חג יפה כל כך

לחן: עממי
עיבוד: נחמן יריב

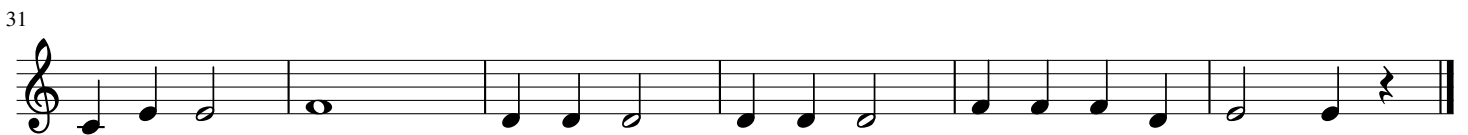
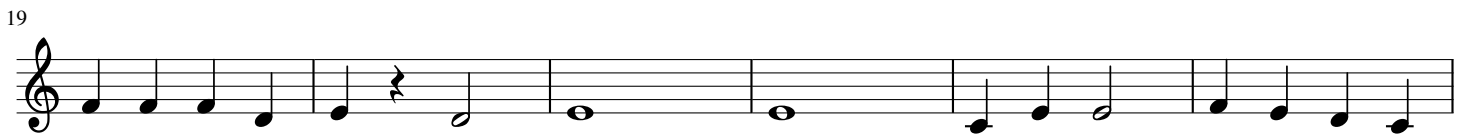
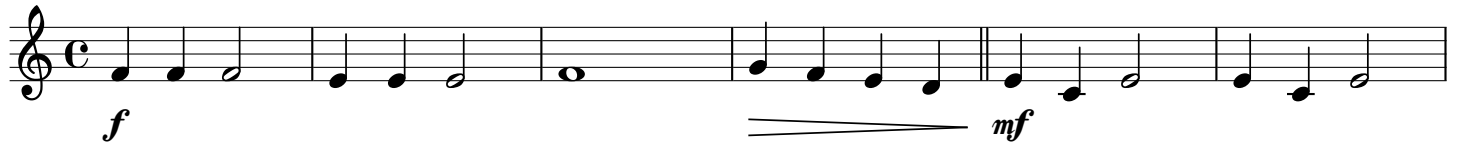

Alto Saxophone

חנוכה חג יפה כל כך

לחן: עממי
עיבוד: נחמן יריב

7

13

19

25

31

Tenor Saxophone

חנוכה חג יפה כל כך

לחן: עממי
עיבוד: נחמן יריב

7

31

B \flat Trumpet 1

חנוכה חג יפה כל כך

לחן: עממי
עיבוד: נחמן יריב

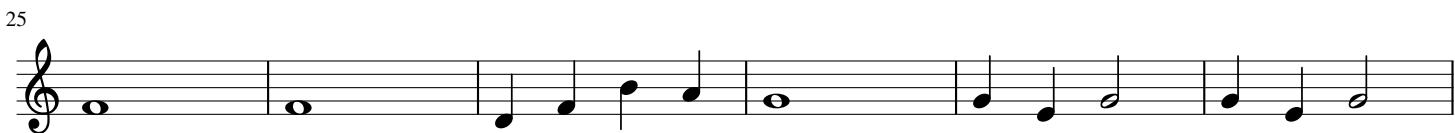
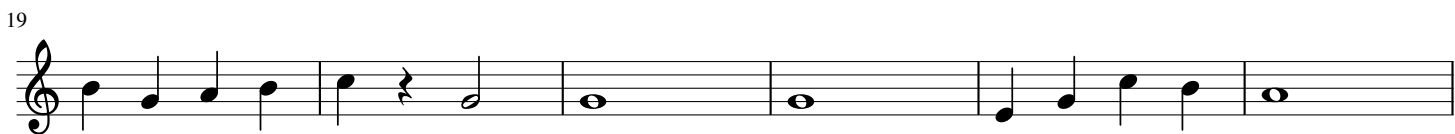

B♭ Trumpet 2

חנוכה חג יפה כל כך

לחן: עממי
עיבוד: נחמן יריב

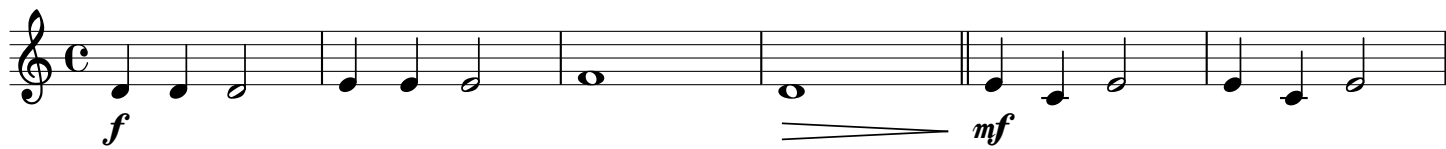

Horn in F

חנוכה חג יפה כל כך

לחן: עממי
עיבוד: נחמן יריב

f *mf*

7

13

19

25

31

Trombone

חנוכה חג יפה כל כך

לחן: עממי
עיבוד: נחמן יריב

7

13

19

25

31

Euphonium

חנוכה חג יפה כל כך

לחן: עממי
עיבוד: נחמן יריב

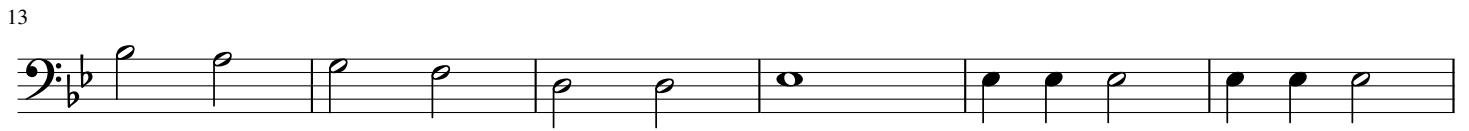
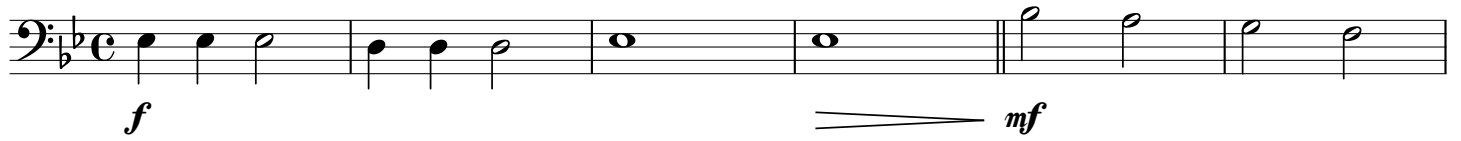

Tuba

חנוכה חג יפה כל כך

לחן: עממי
עיבוד: נחמן יריב

7

13

19

25

31

Drumset

חנוכה חג יפה כל כך

לחן: עממי
עיבוד: נחמן יריב

S.Dr.
B.Dr. *f* *mf*

7

13

19

25

31

Tambourine

חנוכה חג יפה כל כך

לחן: עממי
עיבוד: נחמן יריב

