

# סלינו על כתפינו

לחן: ידידיה אדמון  
עיבוד: נחמן יריב

Fl. *mf*

Fl. *mf*

Bb Cl. *mf*

Bb Cl. *mf*

A. Sax. *mf*

T. Sax. *mf*

Bb Tpt. *mf*

Bb Tpt. *mf*

F Hn. *mf*

Tbn. *mf*

Euph. *mf*

Tba. *mf*

Drs. *mf*

Cym.

Tamb.

9

Fl.

Fl.

Bb Cl.

Bb Cl.

A. Sax.

T. Sax.

Bb Tpt.

Bb Tpt.

F Hn.

Tbn.

Euph.

Tba.

Drs.

Cym.

Tamb.

13

Fl.

Fl.

Bb Cl.

Bb Cl.

A. Sax.

T. Sax.

Bb Tpt.

Bb Tpt.

F Hn.

Tbn.

Euph.

Tba.

Drs.

Cym.

Tamb.

17

Fl.

Fl.

Bb Cl.

Bb Cl.

A. Sax.

T. Sax.

Bb Tpt.

Bb Tpt.

F Hn.

Tbn.

Euph.

Tba.

Drs.

Cym.

Tamb.

The musical score is arranged in a standard orchestral layout. The woodwind section (top) includes two Flutes (Fl.), two Clarinets in Bb (Bb Cl.), an Alto Saxophone (A. Sax.), and a Tenor Saxophone (T. Sax.). The brass section (middle) includes two Trumpets in Bb (Bb Tpt.), a French Horn (F Hn.), a Trombone (Tbn.), an Euphonium (Euph.), and a Tuba (Tba.). The percussion section (bottom) includes Drums (Drs.), Cymbals (Cym.), and a Tambourine (Tamb.). The score consists of four measures. The woodwinds and saxophones play a melodic line with quarter and half notes. The brass section provides harmonic support with a rhythmic pattern of quarter notes. The drums play a steady quarter-note pattern with accents, and the cymbals and tambourine provide a consistent rhythmic accompaniment.

Musical score for page 29, featuring woodwinds, brass, and percussion. The score is arranged in two systems. The first system includes Flute (Fl.), Clarinet in B-flat (Bb Cl.), Alto Saxophone (A. Sax.), Tenor Saxophone (T. Sax.), Trumpet in B-flat (Bb Tpt.), Horn in F (F Hn.), Trombone (Tbn.), Euphonium (Euph.), and Tuba (Tba.). The second system includes Drums (Drs.), Cymbals (Cym.), and Tambourine (Tamb.). The woodwinds and brass play melodic lines with various articulations, while the percussion provides a rhythmic accompaniment.

Flute 1

# סלינו על כתפינו

לחן: ידידיה אדמון  
עיבוד: נחמן יריב

5

*f*

9

*mf*

13

*mf*

17

*mf*

21

*mf*

25

*mf*

29

*mf*

Flute 2

סלינו על כתפינו

לחן: ידידיה אדמון  
עיבוד: נחמן יריב

5

9

13

17

21

25

29

B $\flat$  Clarinet 1

סלינו על כתפינו

לחן: ידידיה אדמון  
עיבוד: נחמן יריב

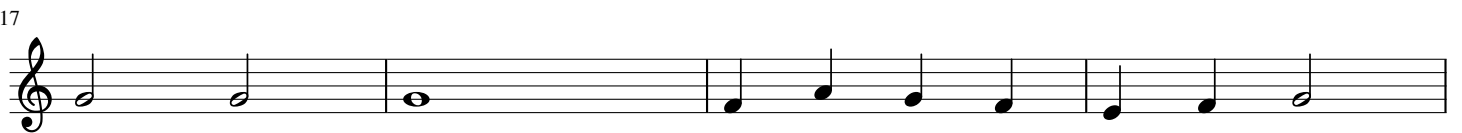
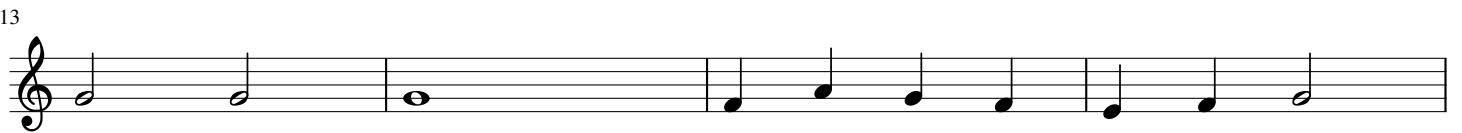
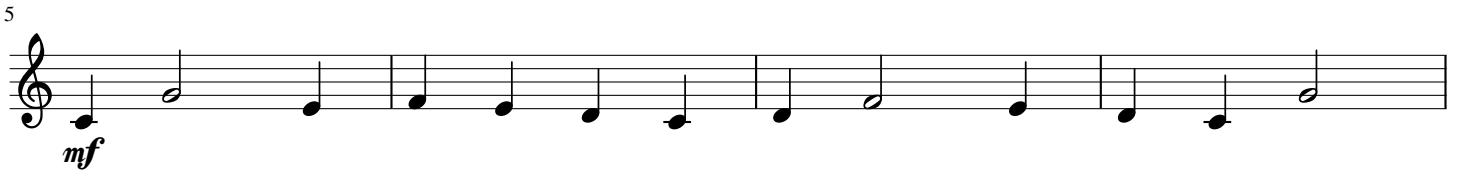

B $\flat$  Clarinet 2

סלינו על כתפינו

לחן: ידידיה אדמון  
עיבוד: נחמן יריב

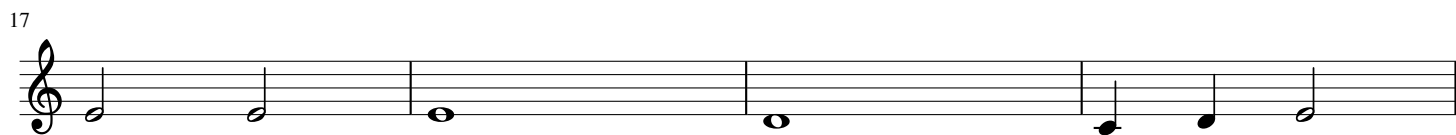
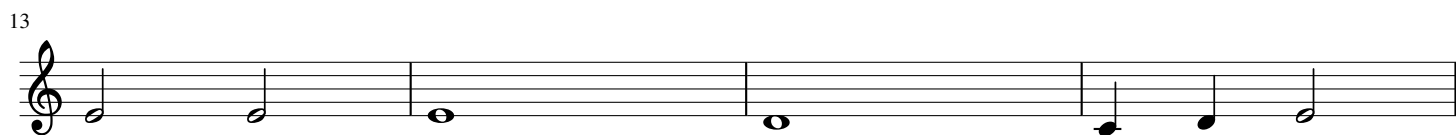

Alto Saxophone

סלינו על כתפינו

לחן: ידידיה אדמון  
עיבוד: נחמן יריב

5

*f*

9

*mf*

13

17

21

25

29

Tenor Saxophone

סלינו על כתפינו

לחן: ידידיה אדמון  
עיבוד: נחמן יריב

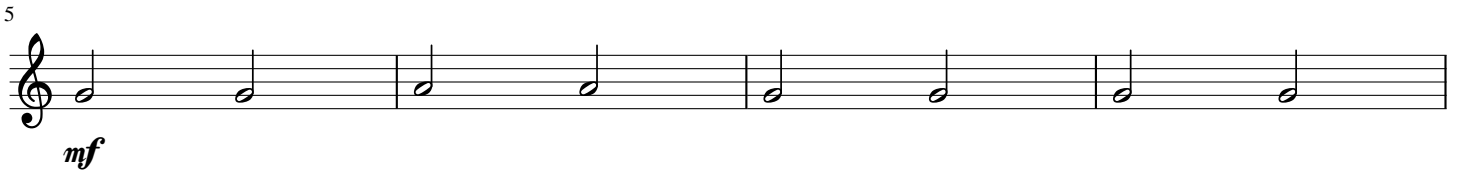

B $\flat$  Trumpet 1

סלינו על כתפינו

לחן: ידידיה אדמון  
עיבוד: נחמן יריב

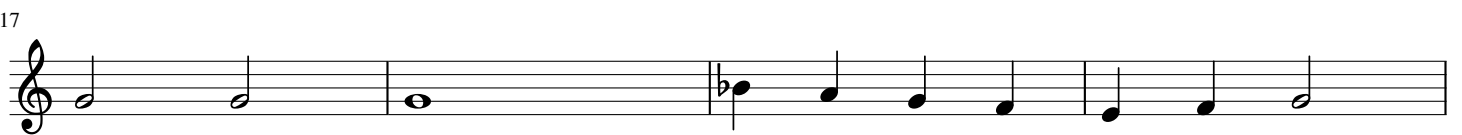
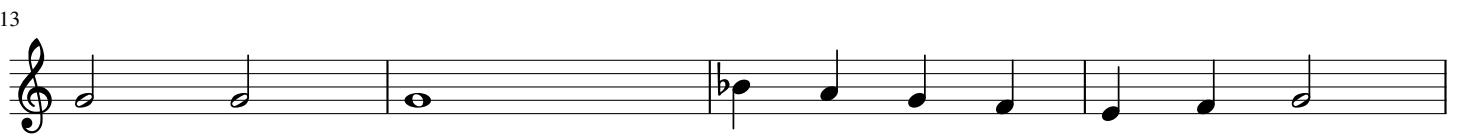
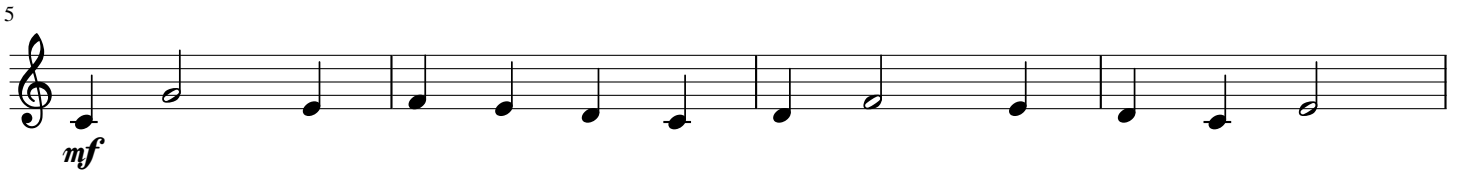

B♭ Trumpet 2

סלינו על כתפינו

לחן: ידידיה אדמון  
עיבוד: נחמן יריב

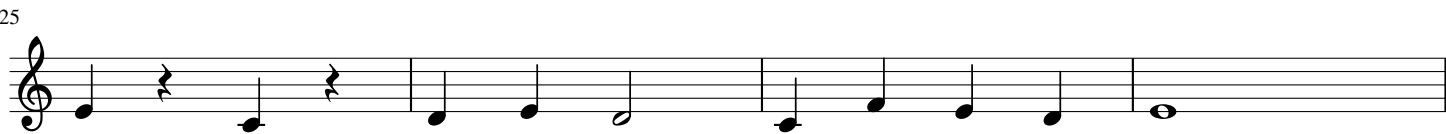
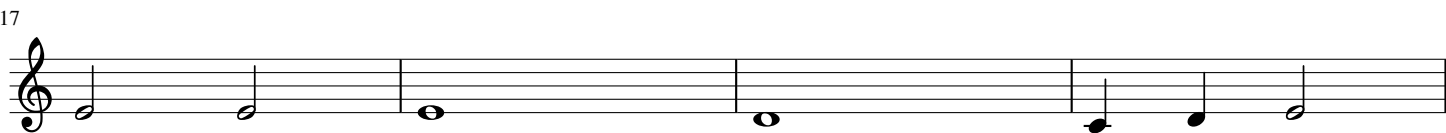
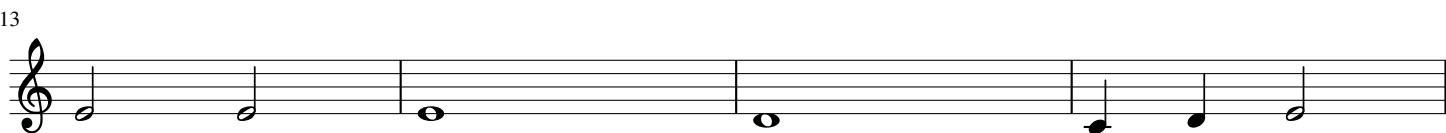

Horn in F

סלינו על כתפינו

לחן: ידידיה אדמון  
עיבוד: נחמן יריב

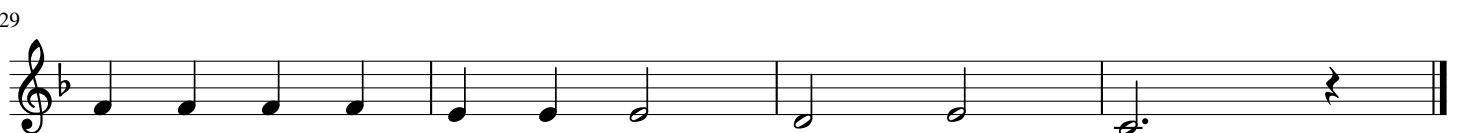
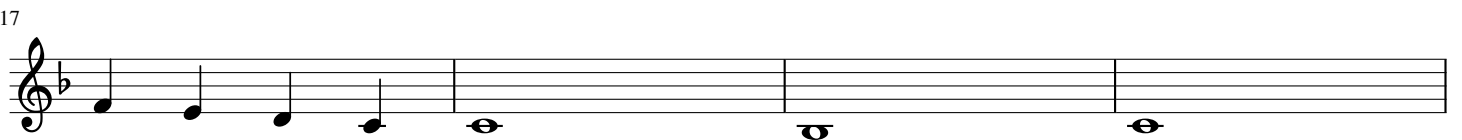
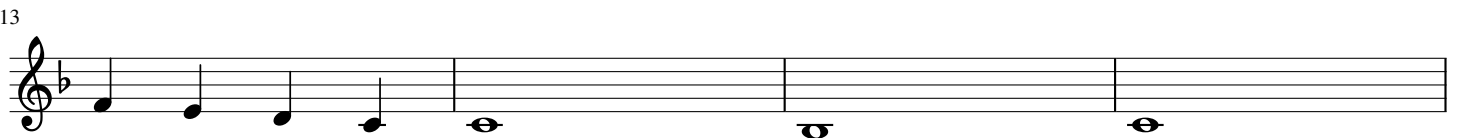
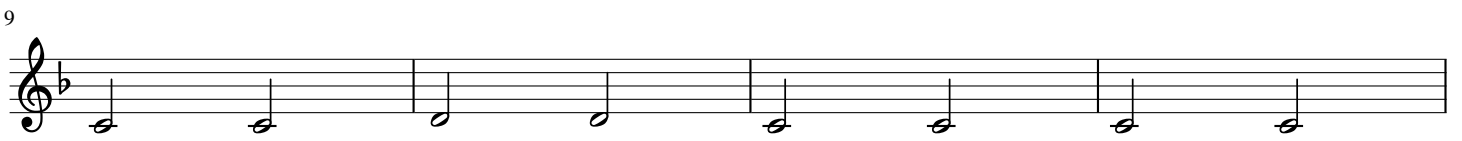
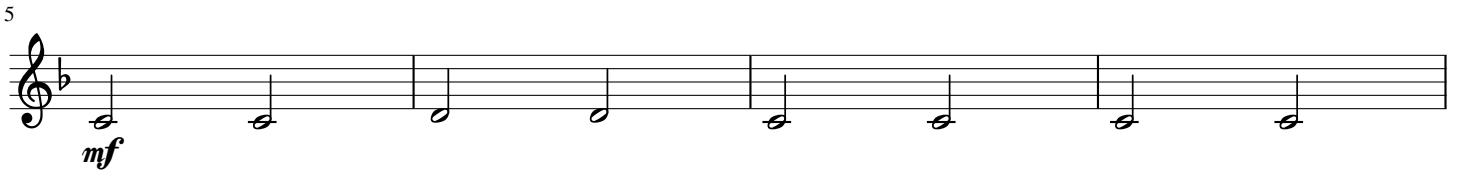
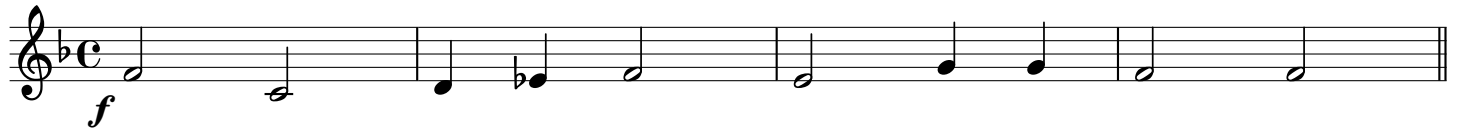

Trombone

סלינו על כתפינו

לחן: ידידיה אדמון  
עיבוד: נחמן יריב

5

*f*

9

*mf*

13

17

21

25

29

# Euphonium

## סלינו על כתפינו

לחן: ידידיה אדמון  
עיבוד: נחמן יריב

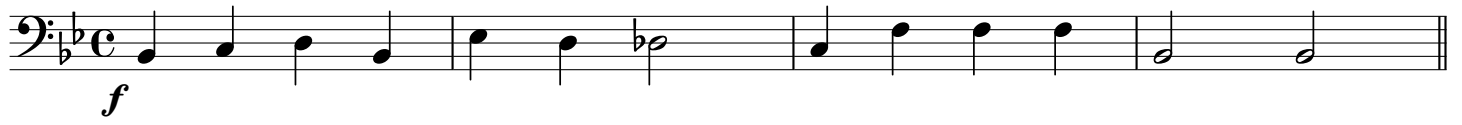

# Tuba

## סלינו על כתפינו

לחן: ידידיה אדמון  
עיבוד: נחמן יריב

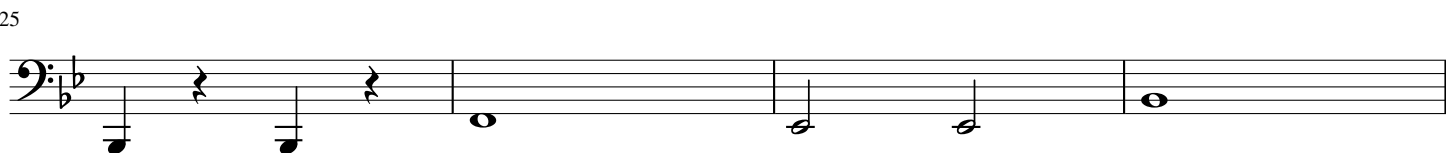
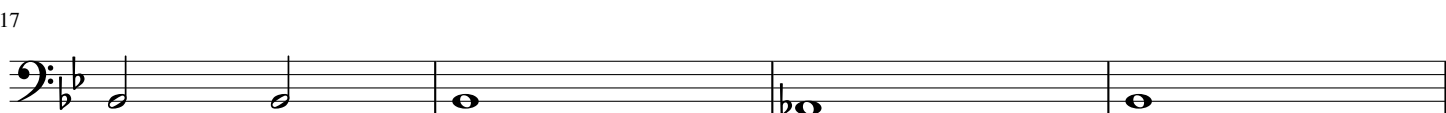
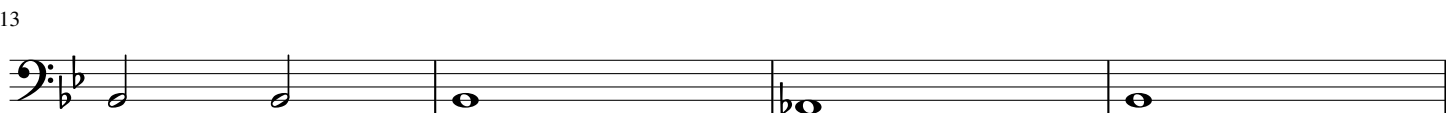
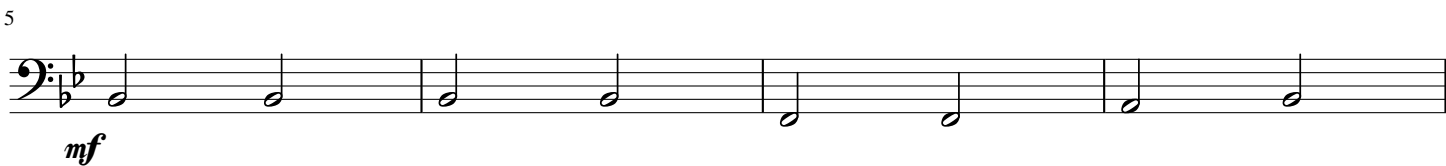

# Drumset

## סלינו על כתפינו

לחן: ידידיה אדמון  
עיבוד: נחמן יריב

4

*mf*

8

12

16

20

24

28

32

# Cymbal

## סלינו על כתפינו

לחן: ידידיה אדמון  
עיבוד: נחמן יריב

# Tambourine

## סלינו על כתפינו

לחן: ידידיה אדמון  
עיבוד: נחמן יריב

