

שיר לאהבה

לחן: גילי ליבר
עיבוד: נחמן יריב

The musical score is arranged in a standard orchestral format. The instruments and their parts are as follows:

5

Fl. *mf*

B \flat Cl. *mf*

B \flat Cl. *mf*

A. Sax. *mf*

T. Sax. *mf*

B \flat Cnt. *mf*

B \flat Cnt. *mf*

F Hn. *mf*

Tbn. *mf*

Euph. *mf*

Tba. *mf*

Drs. *mf*

Tamb. *mf*

9

Fl.

B♭ Cl.

B♭ Cl.

A. Sax.

T. Sax.

B♭ Cnt.

B♭ Cnt.

F Hn.

Tbn.

Euph.

Tba.

Drs.

Tamb.

13

Fl.

B♭ Cl.

B♭ Cl.

A. Sax.

T. Sax.

B♭ Cnt.

B♭ Cnt.

F Hn.

Tbn.

Euph.

Tba.

Drs.

Tamb.

p

p

p

p

p

p

17

Fl.

B♭ Cl.

B♭ Cl.

A. Sax.

T. Sax.

B♭ Cnt.

B♭ Cnt.

F Hn.

Tbn.

Euph.

Tba.

Drs.

Tamb.

Fl. *f*

B \flat Cl. *f*

B \flat Cl. *f*

A. Sax. *f*

T. Sax. *f*

B \flat Cnt. *f*

B \flat Cnt. *f*

F Hn. *f*

Tbn. *f*

Euph. *f*

Tba. *f*

Drs. *f*

Tamb. *f*

Fl.

B \flat Cl.

B \flat Cl.

A. Sax.

T. Sax.

B \flat Cnt.

B \flat Cnt.

F Hn.

Tbn.

Euph.

Tba.

Drs.

Tamb.

Fl. *p* *mf*

B♭ Cl. *p* *mf*

B♭ Cl. *p*

A. Sax. *p*

T. Sax. *p*

B♭ Cnt. *p* *mf*

B♭ Cnt. *p* *mf*

F Hn. *p*

Tbn. *p*

Euph. *p*

Tba. *p*

Drs. *on rim.* *p*

Tamb. *p*

Detailed description of the musical score: The score is for a full orchestra. It consists of 13 staves. The top staff is for Flute (Fl.), followed by two staves for B-flat Clarinet (B♭ Cl.), then Alto Saxophone (A. Sax.), Tenor Saxophone (T. Sax.), two staves for B-flat Contrabass (B♭ Cnt.), French Horn (F Hn.), Trombone (Tbn.), Euphonium (Euph.), Tuba (Tba.), Drums (Drs.), and Tambourine (Tamb.). The key signature has two flats (B-flat and E-flat). The time signature is not explicitly shown but appears to be 4/4. The score is marked with dynamics: *p* (piano) and *mf* (mezzo-forte). The Flute and B-flat Clarinet parts have *mf* markings in the final measure. The Drums part is marked *on rim.* and *p*. The Tambourine part is marked *p*.

33

Fl.

B \flat Cl.

B \flat Cl.

A. Sax.
mf

T. Sax.
mf

B \flat Cnt.

B \flat Cnt.

F Hn.
mf

Tbn.
mf

Euph.
mf

Tba.
mf

Drs.
on s.dr.

Tamb.

Flute

שיר לאהבה

לחן: גילי ליבר
עיבוד: נחמן יריב

B \flat Clarinet 1

שיר לאהבה

לחן: גילי ליבר
עיבוד: נחמן יריב

B \flat Clarinet 2

שיר לאהבה

לחן: גילי ליבר
עיבוד: נחמן יריב

Alto Saxophone

שיר לאהבה

לחן: גילי ליבר
עיבוד: נחמן יריב

Tenor Saxophone

שיר לאהבה

לחן: גילי ליבר
עיבוד: נחמן יריב

7

f *mf*

7

mf

13

p

19

f

25

p

31

mf

B \flat Cornet 1

שיר לאהבה

לחן: גילי ליבר
עיבוד: נחמן יריב

7

f

7

f

13

p

19

f

25

p

31

p

B \flat Cornet 2

שיר לאהבה

לחן: גילי ליבר
עיבוד: נחמן יריב

Horn in F

שיר לאהבה

לחן: גילי ליבר
עיבוד: נחמן יריב

7

f *mf*

13

19

p *f*

25

p

31

mf

Trombone

שיר לאהבה

לחן: גילי ליבר
עיבוד: נחמן יריב

7

13

19

25

31

Euphonium

שיר לאהבה

לחן: גילי ליבר
עיבוד: נחמן יריב

7

f *mf*

7

13

p

19

f

25

p

31

Tuba

שיר לאהבה

לחן: גילי ליבר
עיבוד: נחמן יריב

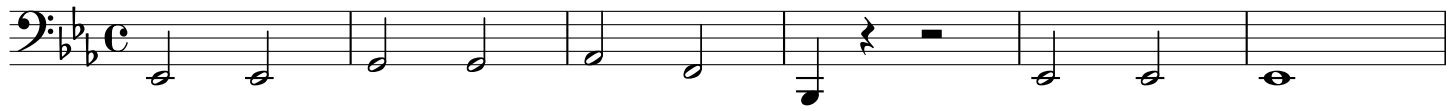

Drumset

שיר לאהבה

לחן: גילי ליבר
עיבוד: נחמן יריב

3

f *mf*

9

15

21

f

27

on rim.

p

33

on s.dr.

mf

Tambourine

שיר לאהבה

לחן: גילי ליבר
עיבוד: נחמן יריב

4

mf

10

16

f

22

28

4