

# דמקה יקירתי (טיול עם הכלבה)

Score

תומר יריב

Ride Cym. 1

Bongo or S.D off 2

Bass Drun & Tambourine

*mf* *pp*

Ride 1

Bong. or S.D off 2

B.D & Tamb.

*mf* *mf*

Ride 1

Bong. or S.D off 2

B.D & Tamb.

*f* *f* *f*

16

Ride 1

Bong. or S.D off 2

B.D & Tamb.

*p* *f*

*p* *f*

*p* *f*

21

Ride 1

Bong. or S.D off 2

B.D & Tamb.

26

Ride 1

Bong. or S.D off 2

B.D & Tamb.

*p*

*p*

*p*

31

Ride 1

Bong. or S.D off 2

B.D & Tamb.

*mp* *mf* *mp* *mf*

35

Ride 1

Bong. or S.D off 2

B.D & Tamb.

*f* *f* *f*

40

Ride 1

Bong. or S.D off 2

B.D & Tamb.

דמקה יקירתי ( טיול עם הכלבה )

4

58

Ride 1

Bong. or S.D off 2

B.D & Tamb.

*mf*

63

Ride 1

Bong. or S.D off 2

B.D & Tamb.

*mp*

*mp*

*p*

68

Ride 1

Bong. or S.D off 2

B.D & Tamb.

*p*

# דמקה יקירתתי ( טיול עם הכלבה )

Ride Cym.

תומר יריב

7

*mf* *pp* *mf*

7

13

*f* *p*

19

*f*

25

*p* *mp*

32

*mf* *f*

39

*ff* SOLO

45

52

58

64

70

# דמקה יקירתי (טיול עם הכלבה)

Bongo  
or S.D off 2

תומר יריב

14

*f* *p*

19

*f*

24

*p*

30

*mp* *mf* *f*

36

42

*ff* SOLO

48

54

*f*

60

65

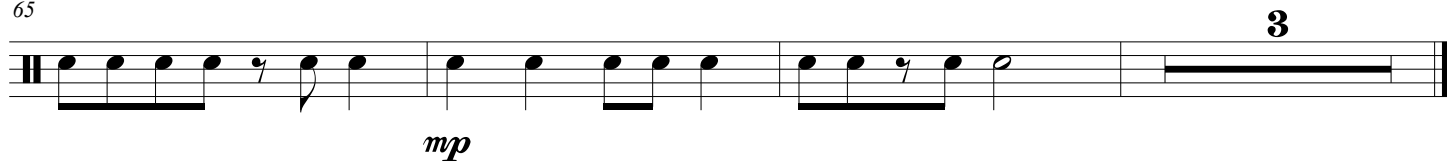

# דמקה יקירתתי ( טיול עם הכלבה )

Bass Drum &  
Tambourine

תומר יריב

7

13

19

25

31

37

43

*mf* *pp* *mf* *f* *p* *mp* *mf* *f* *ff*

## 50 SOLO

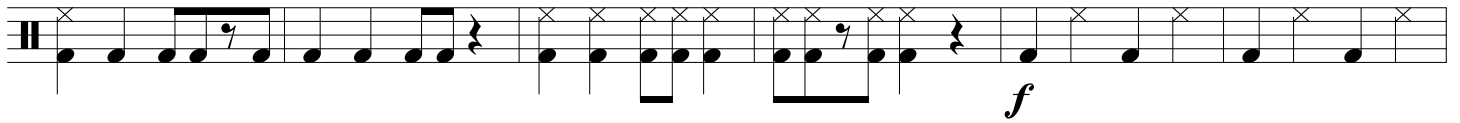

56

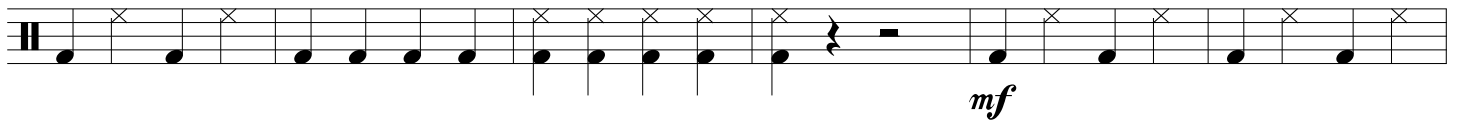

62

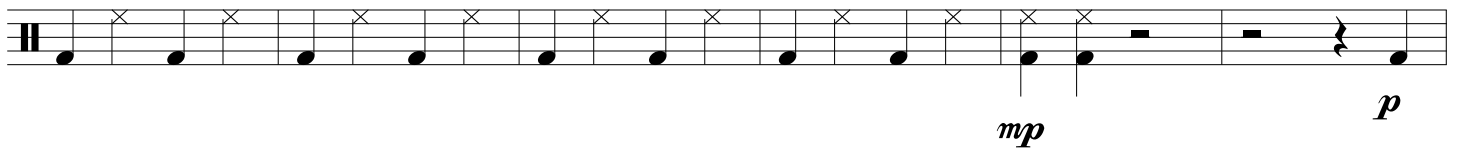

68

